The Sound of Kindness

by Amy Ludwig VanDerwater
Illustrated by Teresa Martínez

The Sound of Kindness

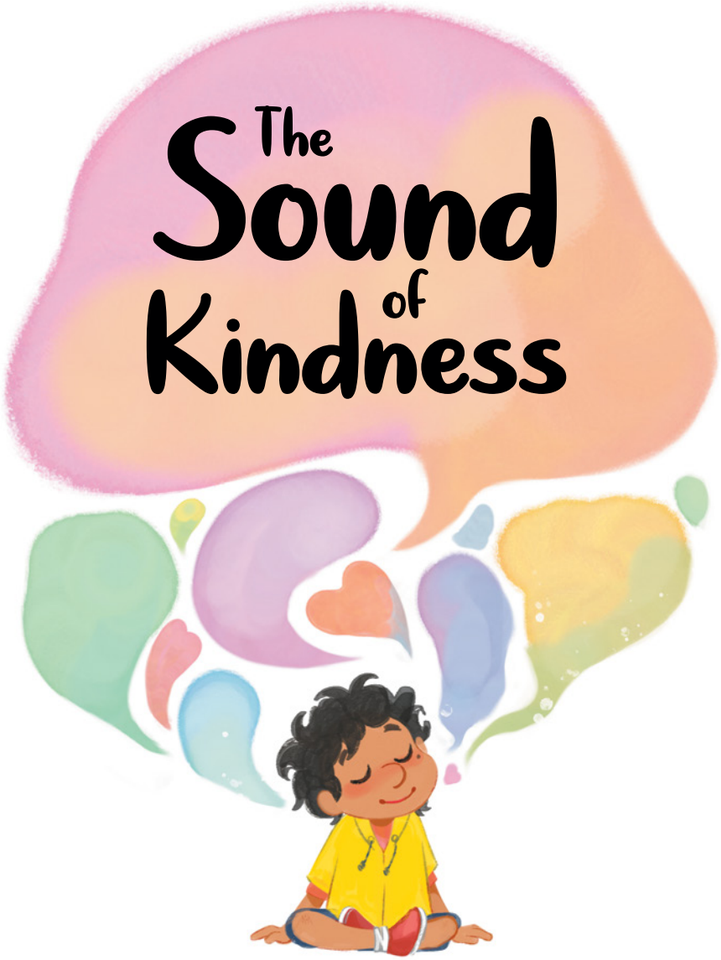

For Noelle & Stacey with love—*ALV*

To David, the biggest and kindest brother I have—*TM*

Magination Press
Books for Kids From the American Psychological Association

Copyright © 2023 by Amy Ludwig VanDerwater. Illustrations copyright © 2023 by Teresa Martínez. Published in 2023 by Magination Press, an imprint of the American Psychological Association. All rights reserved. Except as permitted under the United States Copyright Act of 1976, no part of this publication may be reproduced or distributed in any form or by any means, or stored in a database or retrieval system, without the prior written permission of the publisher.

Magination Press is a registered trademark of the American Psychological Association.
Order books at maginationpress.org, or call 1-800-374-2721.

Book design by Rachel Ross and Gwen Grafft
Printed by Sonic Media Solutions, Medford, NY

Library of Congress Cataloging-in-Publication Data
Names: VanDerwater, Amy Ludwig, author. | Martínez, Teresa, 1980- illustrator.
Title: The sound of kindness / by Amy Ludwig VanDerwater ; illustrated by Teresa Martínez.
Description: Washington, DC : Magination Press, [2023] | Summary: In simple, rhyming text, illustrates how to communicate kindness.
Identifiers: LCCN 2022024103 (print) | LCCN 2022024104 (ebook) | ISBN 9781433841491 (hardcover) | ISBN 9781433841507 (ebook)
Subjects: CYAC: Stories in rhyme. | Kindness—Fiction. | LCGFT: Stories in rhyme. | Picture books.
Classification: LCC PZ8.3.V3338 So 2023 (print) | LCC PZ8.3.V3338 (ebook) | DDC [E]—dc23
LC record available at https://lccn.loc.gov/2022024103
LC ebook record available at https://lccn.loc.gov/2022024104

Manufactured in the United States of America
10 9 8 7 6 5 4 3 2 1

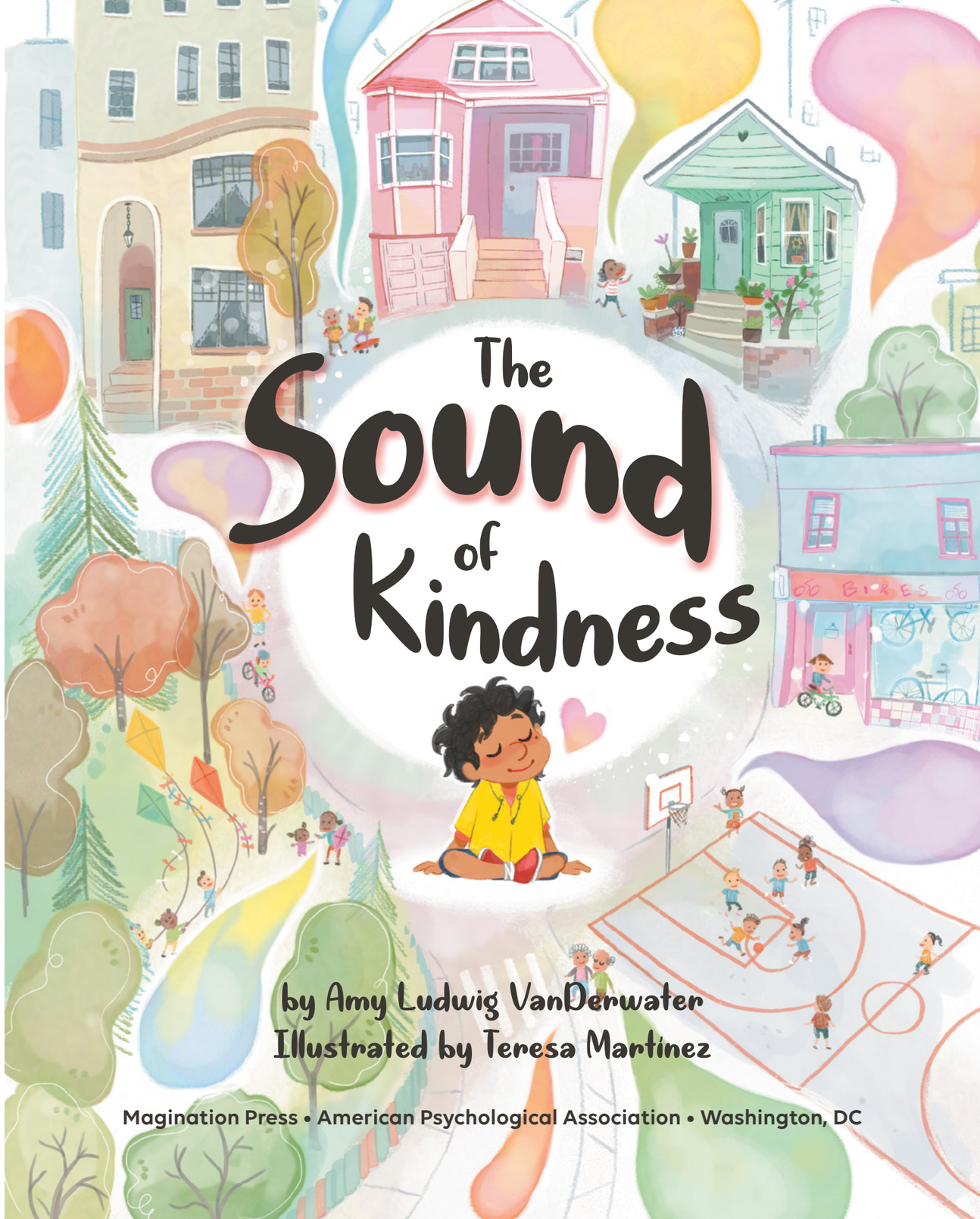

The Sound of Kindness

by Amy Ludwig VanDerwater
Illustrated by Teresa Martínez

Magination Press • American Psychological Association • Washington, DC

What is the sound of kindness?
How does kindness talk?

We can learn by listening.
Let's take a kindness walk.

Good to see you.
Want to play?
STOP